

**Tiny
Terrace**

DIY

14+
years



FLOWER HOUSE



 **WARNING:**
CHOKING HAZARD - SMALL PARTS.
NOT FOR CHILDREN UNDER 3 YEARS.

43160884

Contents

Name	Material package	Page
Dining chair	A bag+C bag+F bag+Template paper+Printing paper	Page 4
Dining table	A bag+C bag+F bag+G bag+H bag+Template paper+Printing paper	Page 4
End table	A bag+C bag+G bag+Printing paper	Page 5
Potted plants 1	F bag+G bag+Template paper	Page 5
TV cabinet	A bag+C bag+F bag+H bag+Printing paper+Template paper	Page 5-6
Sofa	A bag+C bag+F bag+G bag+H bag+Printing paper+Template paper	Page 6-7
Bathroom cabinet	A bag+D bag+F bag+G bag+H bag+Printing paper+Template pape	Page 8
Cupboard	A bag+D bag+F bag+G bag+H bag+Printing paper+Template paper	Page 8
Saucepan	D bag+F bag+Printing paper+Template paper	Page 9
Cutting board	A bag+Printing paper	Page 9
Milk carton	Printing paper	Page 9
Fruit tray	H bag+Printing paper	Page 9
Cooker hood	D bag+Printing paper	Page 9
Wall cabinet	D bag+Printing paper	Page 10
Fridge	D bag+Printing paper	Page 10
Floor mirror	D bag+F bag+Template paper	Page 10
Radio	Ebag+Printing paper	Page 10
Bed	A bag+D bag+F bag+G bag+Template paper	Page 11
Bookshelf	H bag+Printing paper	Page 11
Hanging picture	A bag+F bag+Printing paper+Template paper	Page 11
Bedside cabinet	A bag+Ebag+F bag+Printing paper+Template paper	Page 12
Chair	A bag+Ebag+F bag+G bag+Printing paper+Template paper	Page 12
Working Table	A bag+Ebag+H bag+G bag+Printing paper	Page 13
Toilet Suite	G bag+Printing paper	Page 13
Slippers	F bag+Template paper	Page 13
Ceiling light	F bag+H bag+Template paper	Page 13
Flowers	F bag+G bag+Template paper	Page 14
Potted plants 2	F bag+G bag+Printing paper+Template paper	Page 15
Stairs	B bag	Page 15
Assembly of the outer frame	A bag+B bag+G bag+Printing paper	Page 16-18

Assembly Overview Flower House 43160884

Tips for Assembly

1. Pictures shown on the package may be slightly different from the actual product.
 2. Place remaining materials back into the original bag until the installation is complete.
(Avoids materials getting lost during installation)
 3. Not too much glue should be applied. If so, the drying time will be extended
 4. Children must assemble under the guidance of adults in case of swallowing
 5. All dimensions within the instruction are shown in millimeters (mm)
 6. Find the part you need according to material list and the 1 : 1 part illustration paper (for wooden parts). Check its number and size carefully before assembling. See Part Number Explanation.
 7. Note which bags the parts are kept in based on the Material List when assembling and taking them out to use.
-

Glue



Liquid Glue

PVA Glue

(Both glue types can be used on all steps. Liquid glue can dry faster. Liquid glue is used to glue large wooden parts and other materials. PVA glue is to be used on lighter materials.)

Tools excluded

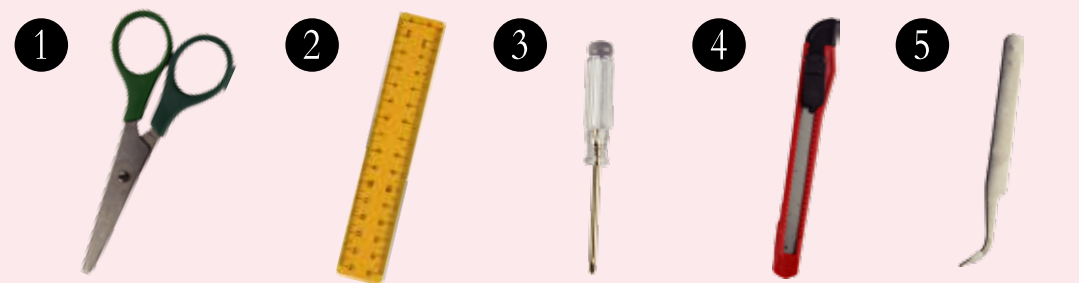

Scissors

Ruler

Screw Driver

Stanley Knife

Tweezers

Thumbnail of material list(reference only)

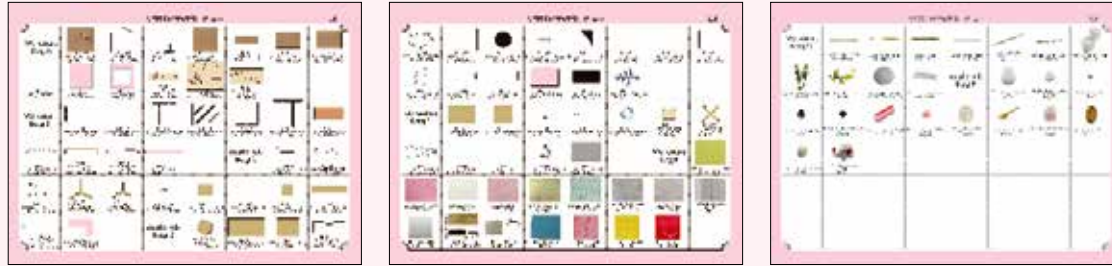

Thumbnail of printing paper&template paper(reference only)

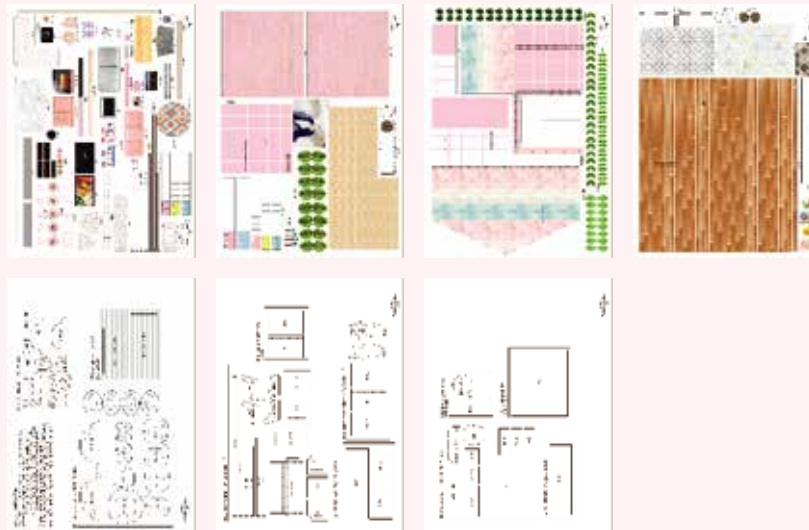

Symbol description used

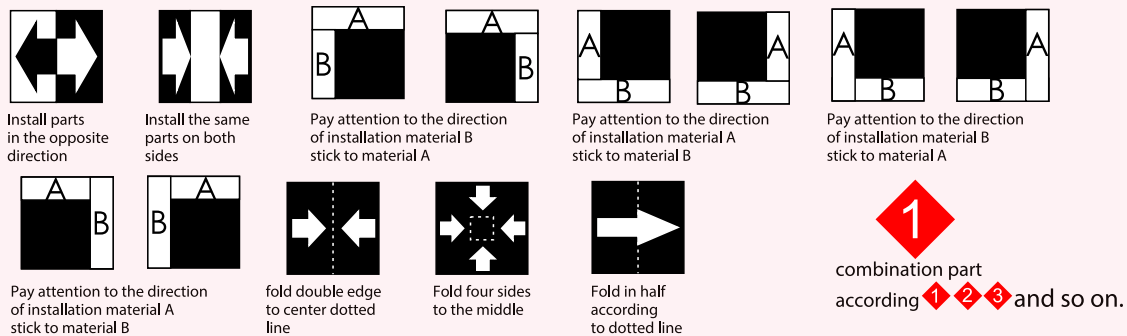

Dining chair

Cut out the F 01 according to the template paper before making this step

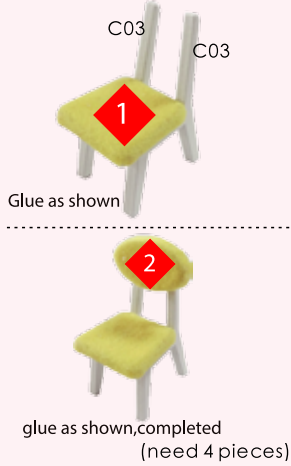
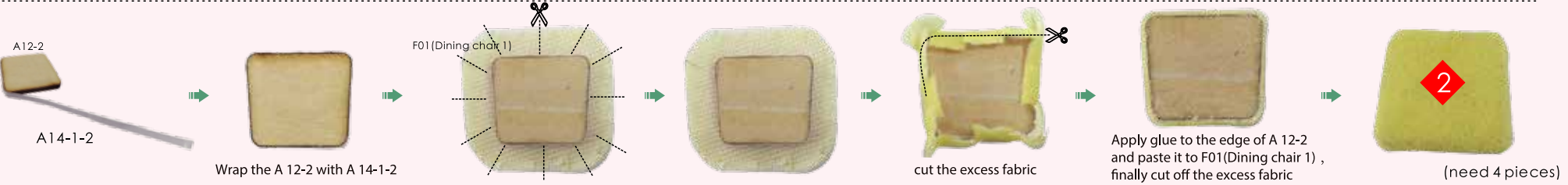
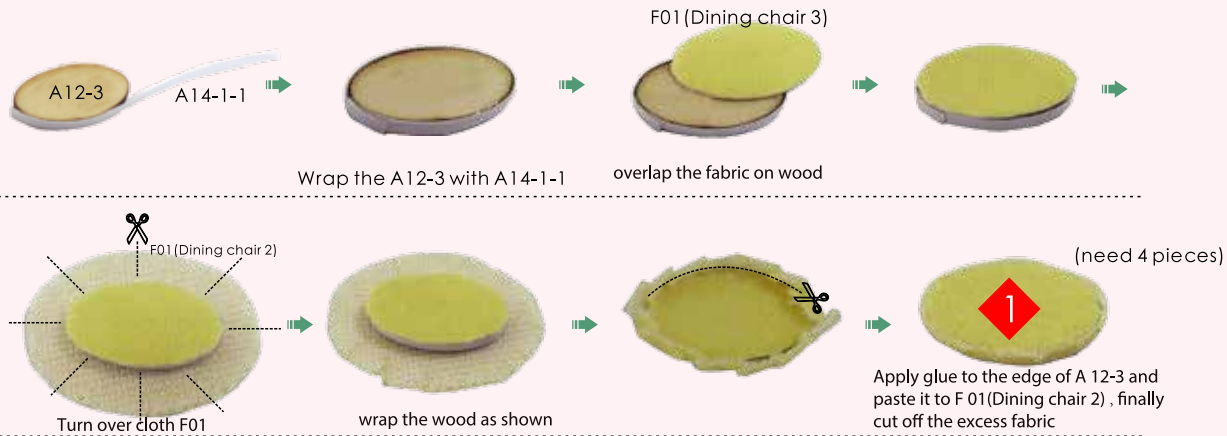
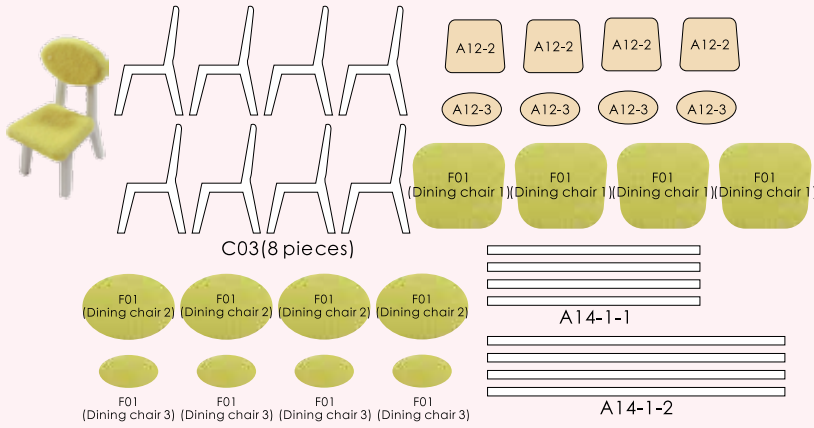

Dining Table

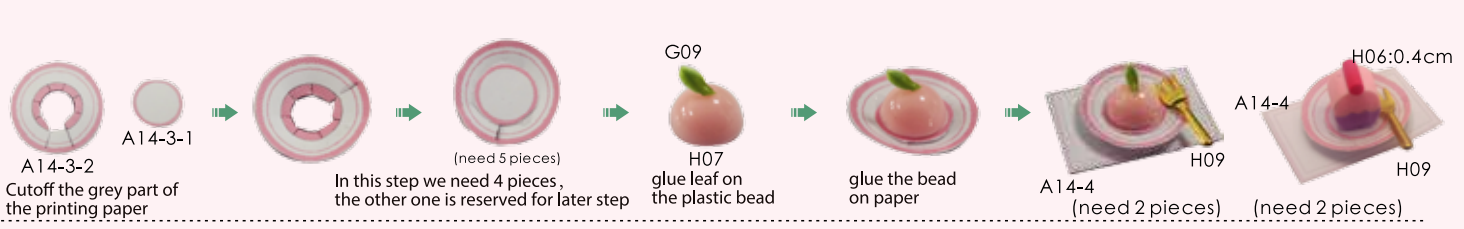
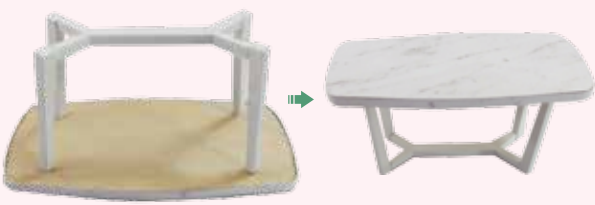
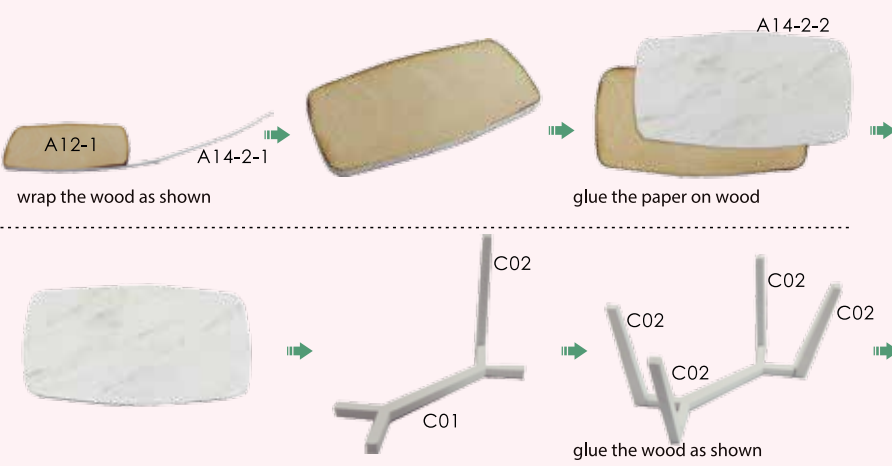
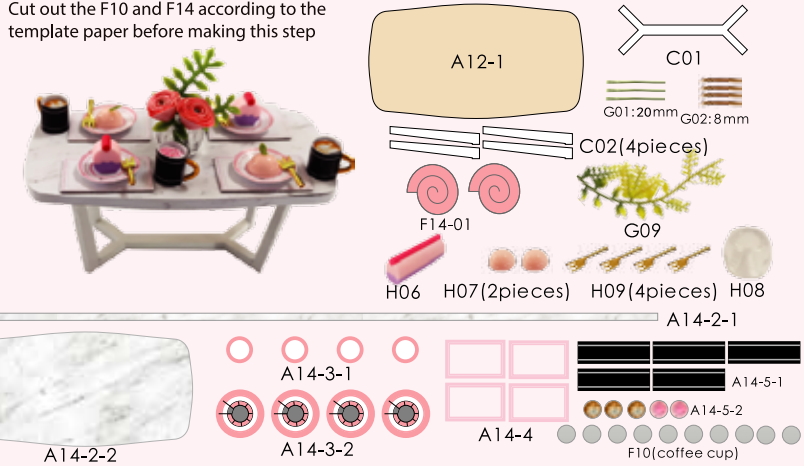

A14-5-2 → F10(coffee cup) → glue paper on fabric as shown → A14-5-1 (3) → F10(coffee cup) → bend the wire and cut it as shown → 3mm, 5mm, G02: 8mm → (need 3 pieces), (need 2 pieces) → In this step we need 2 pieces, the other one is reserved for later step → Follow the same method to make 2 coffee cups with different patterns → F14-01 → Wrap and glue the sides → G01:20mm

put flower and leaf into vase bead → G09 → (need 2 pieces) → H08 → End table → A14-6-1, A14-6-2, A12-4, A12-5, C05, C04, A14-6-3, A14-6-3, G05(3pieces)

Cut off the pointed part of the toothpick, then cut out 1.2cm and 1.5cm as step 2 and step 3 → G05:12 mm, G05:15 mm → A14-6-3, A12-4 → roll and glue paper as shown → A14-6-1 → overlap and glue as shown → A14-6-1

A12-5, A14-6-2 → C04, C05 → glue wood as shown → G05:12 mm, G05:12 mm, G05:15 mm, G05:15 mm → A12-4, A12-5 → Potted plants 1 → Cutout the F 11-01 according to the template paper before making this step → F11-01, F11-01, G08, G11: 6 mm, G11: 6 mm → G11: 6 mm, F11-01 → wrap the paper on hose

glue as shown → TV cabinet → Cutout the F 11-02 and F 11-03 according to the template paper before making this step → A14-8-1, A14-8-2, A14-9, F11-03, A12-7

G08 Insert plant into pot plant → (need 2 pieces) A14-7 → In this step we need 1 piece, the other one is reserved for later step → Glue coffee cup and plant onto table → C08, C08, A12-6, C07, C07, C10, C09, C09, C06(2pieces), F11-03, A12-7, C11, C11, F11-02, H02, A14-8-1 → Wrap and glue the sides → glue the paper on wood

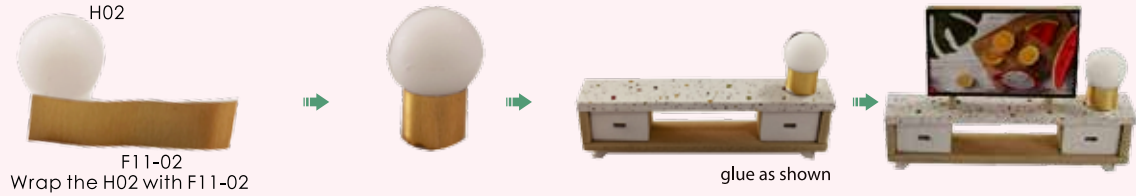
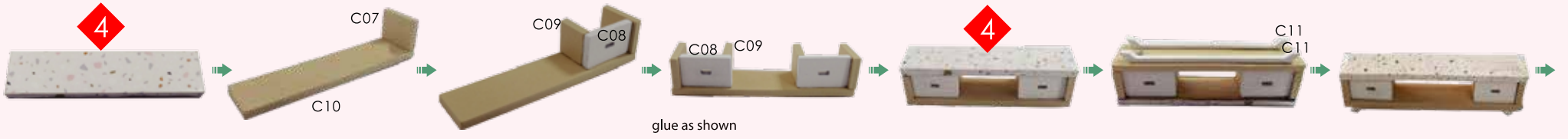

Sofa

Cut out the F02, F03, F06 and F07 according to the template paper before making this step



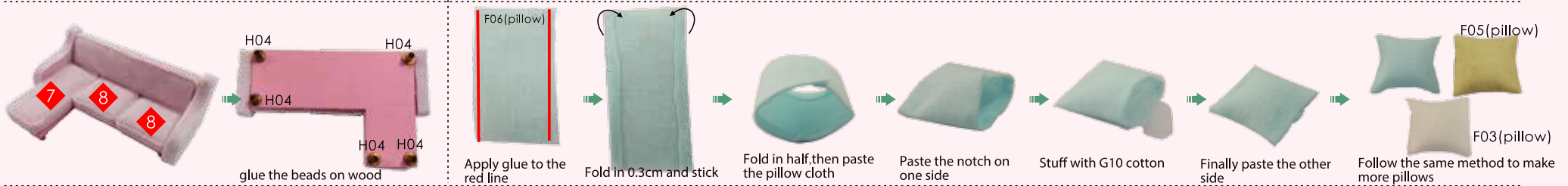
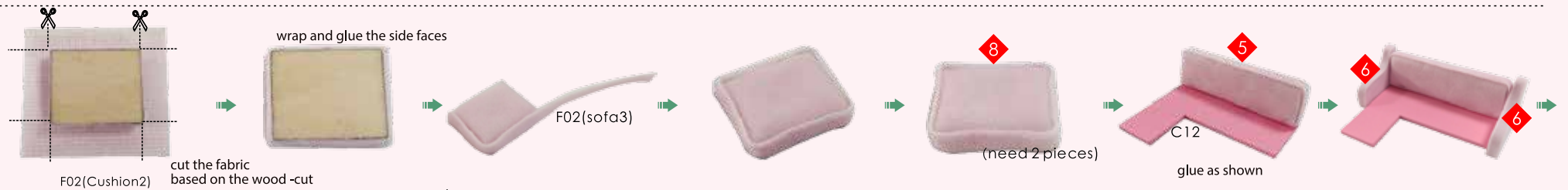
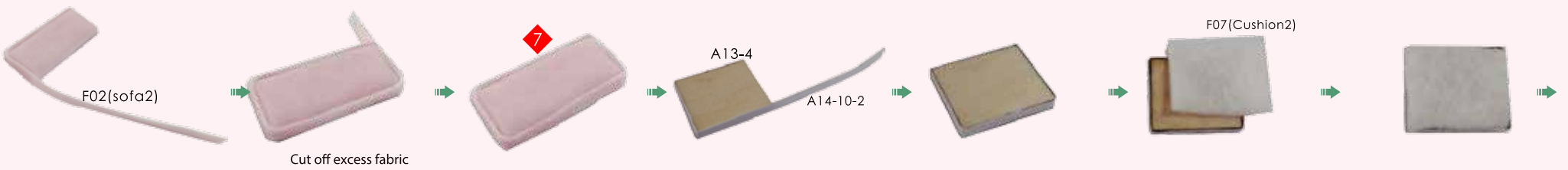
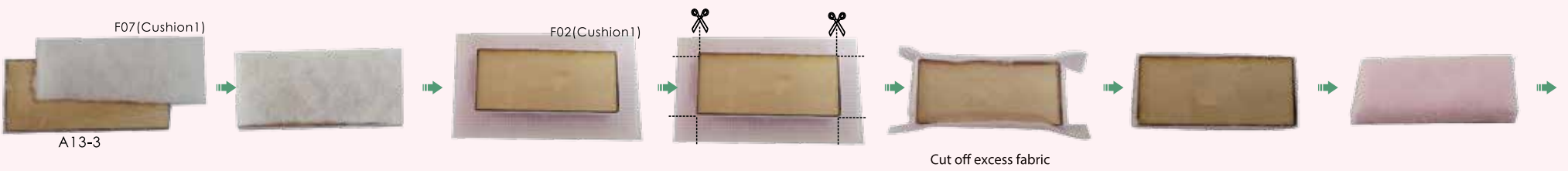

Bathroom cabinet

Cut out the F07 and F13 according to the template paper before making this step

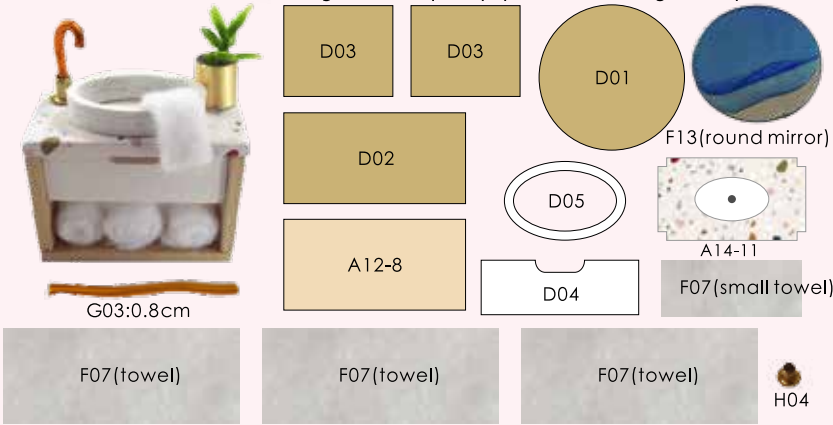

Cupboard

Cut out the F10 and F12-01 according to the template paper before making this step

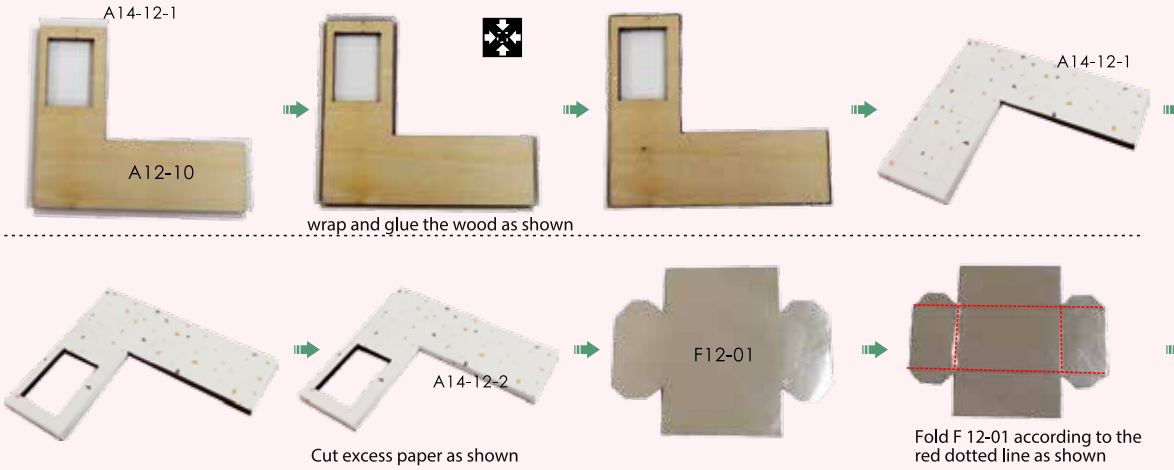
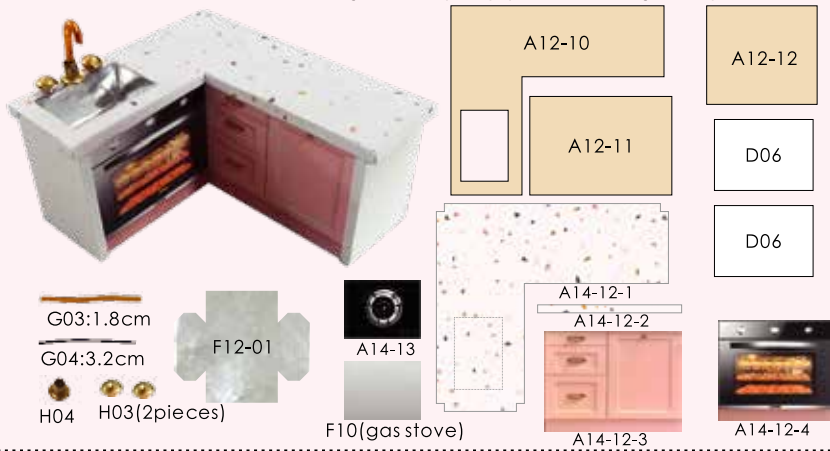

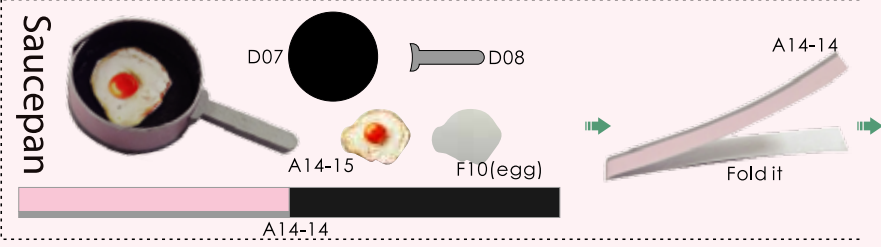

Cutting board



Milk carton



Fruit tray

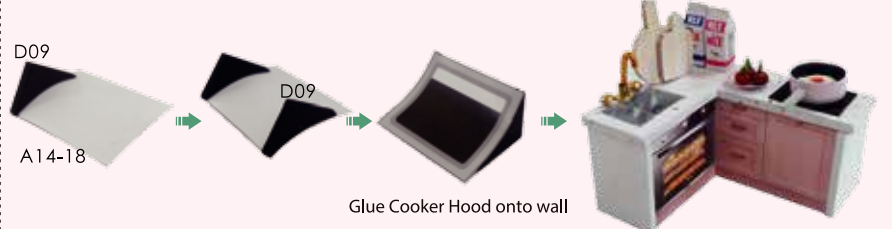
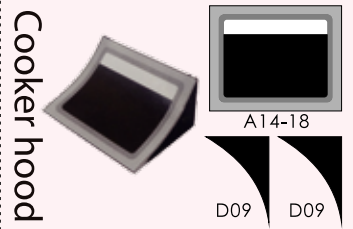
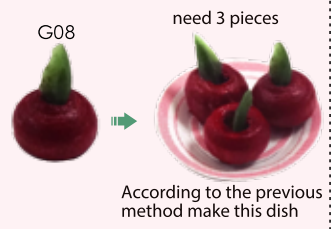
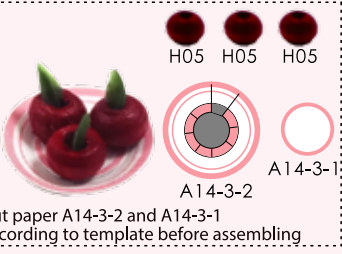

Wall cabinet

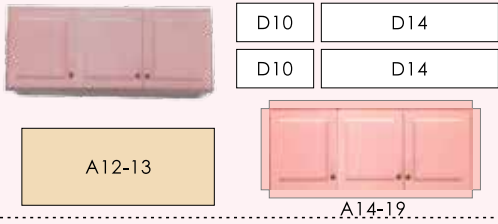

Fridge

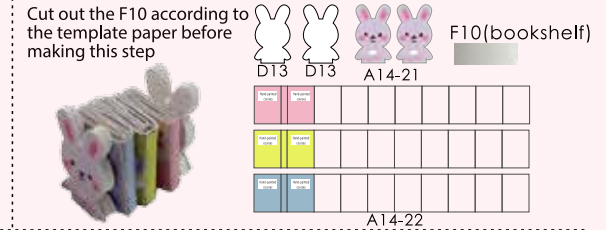
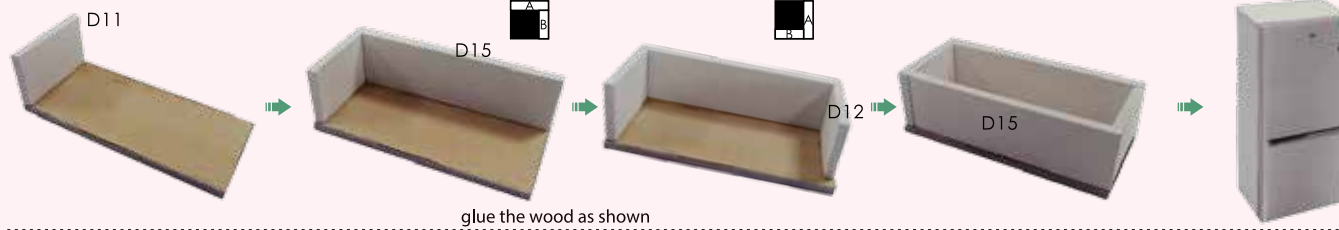
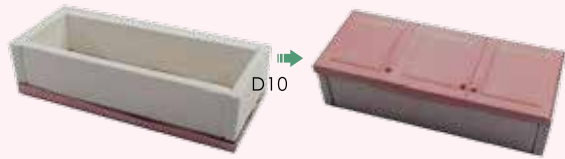
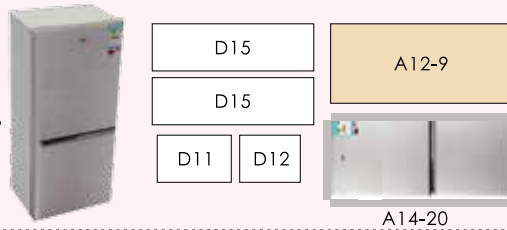

Floor mirror



Radio

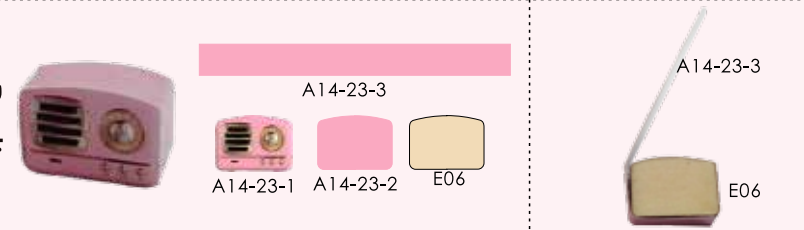

Before making, please cut out F02, F03, F04, F05, F06, F07 and F08 according to the template paper

Bed

Materials: F02 (bed rest1), F02 (bed rest2), F02 (bed rest3), F10 (bed rest1), F10 (bed rest2), F10 (bed rest3), F07 (bed rest1), F07 (bed rest2), F07 (bed rest3), A12-15, A12-16, A12-14, D16, F06 (pillow), F05 (pillow), F03 (pillow), F03 (bed), F07 (bed), F04 (bed), F08 (bed), G06:80mm, G10.

Assembly steps: 1. Overlap fabric on cardboard. 2. Cut fabric and wrap as shown.

Assembly steps: 1. Join headboard sections. 2. Form headboard D16.

Assembly steps: 1. Glue wood as shown. 2. Wrap the bed as shown. 3. Fold fabric as shown.

Assembly steps: 1. Put fabric on bed as shown. 2. Put pillow as shown. 3. Pillow making step can be done by following the previous pillow steps.

Bookshelf

Materials: D18, A14-24, H13, H12 (3 pieces).

Assembly steps: 1. Fold paper according to dieline. 2. Place items on bookshelf as shown.

Hanging picture

before making, please cut out F11 according to the template paper

Materials: A11-3, F11-04, A14-25.

Assembly steps: 1. Wrap and glue as shown. 2. Overlap and glue as shown. 3. Use the same process to make other hanging pictures.

Bedside cabinet



Cut out F10, A14-27, A14-28 according to the template paper

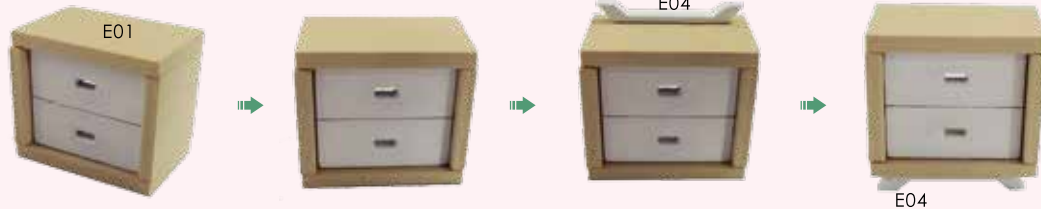
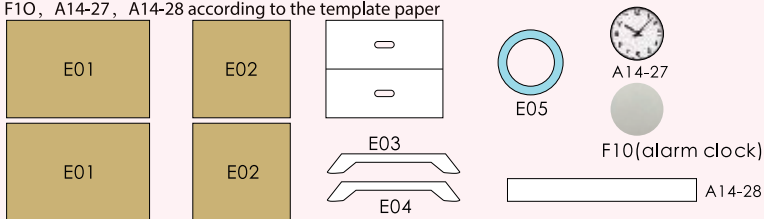

before making, please cut out F01, F06, F07 and F10 according to the template paper

Chair

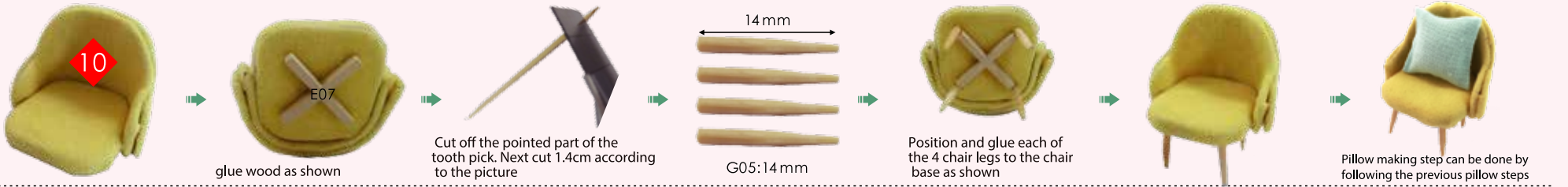
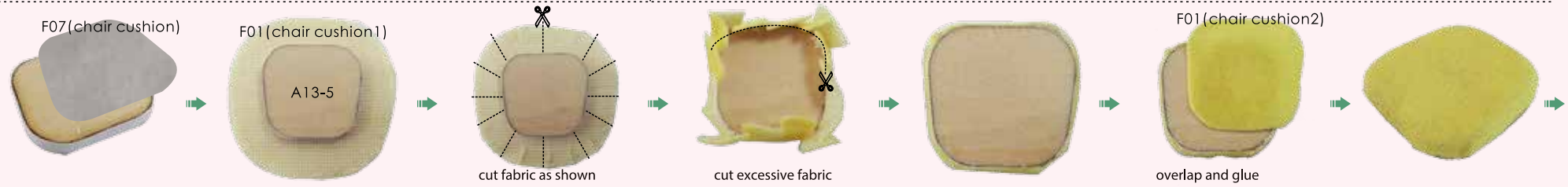
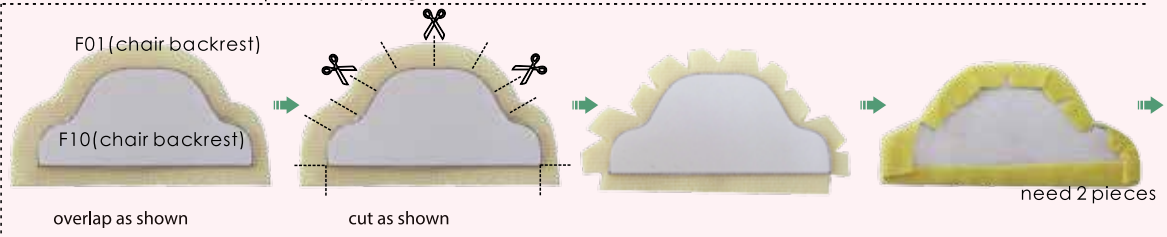
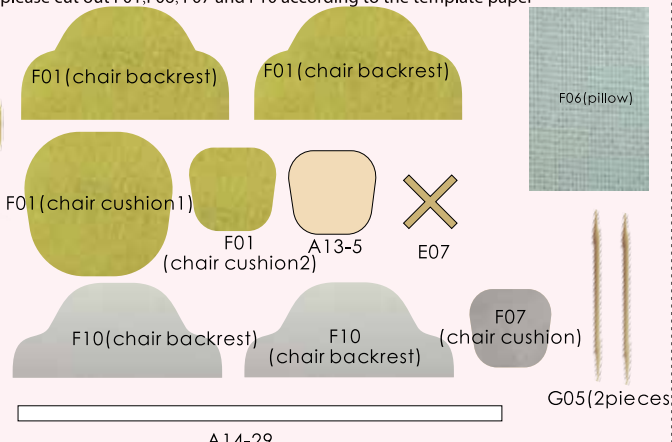

Working Table

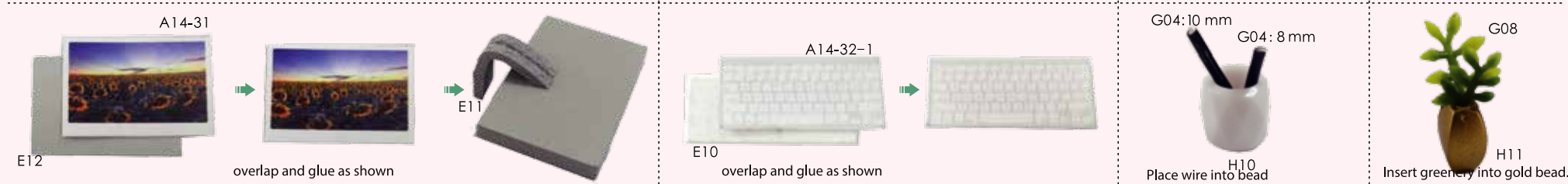
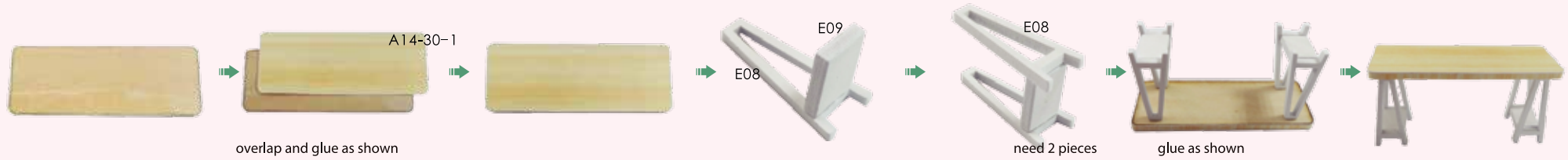

Toilet Suite



Ceiling Light

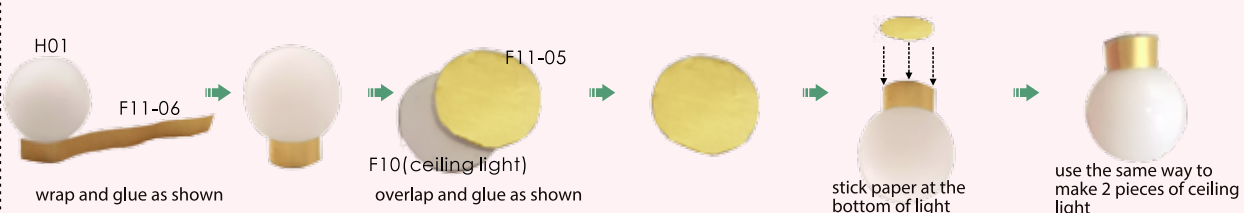
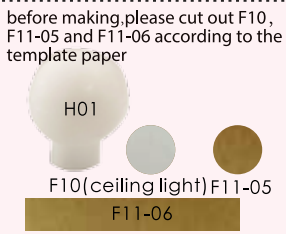

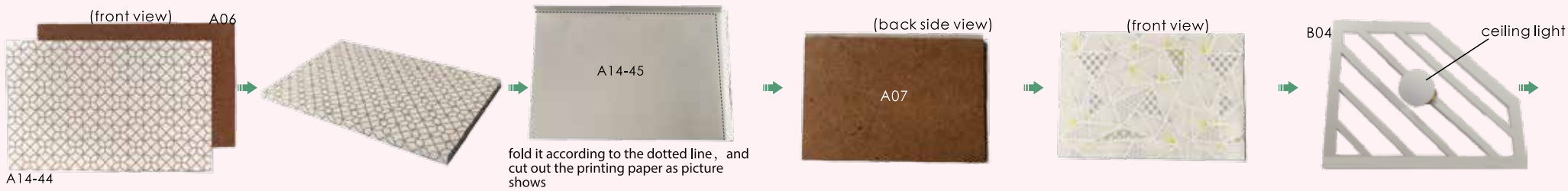
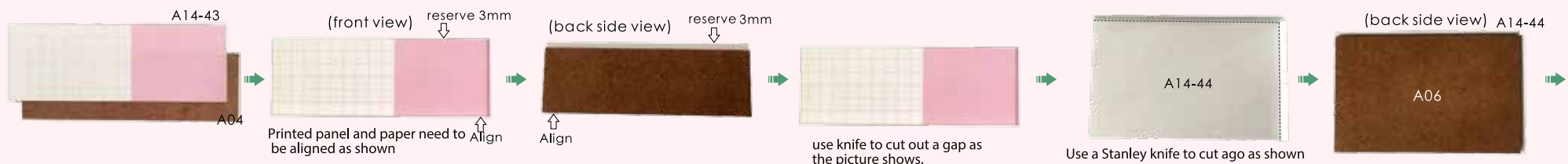

Assembly of the outer frame

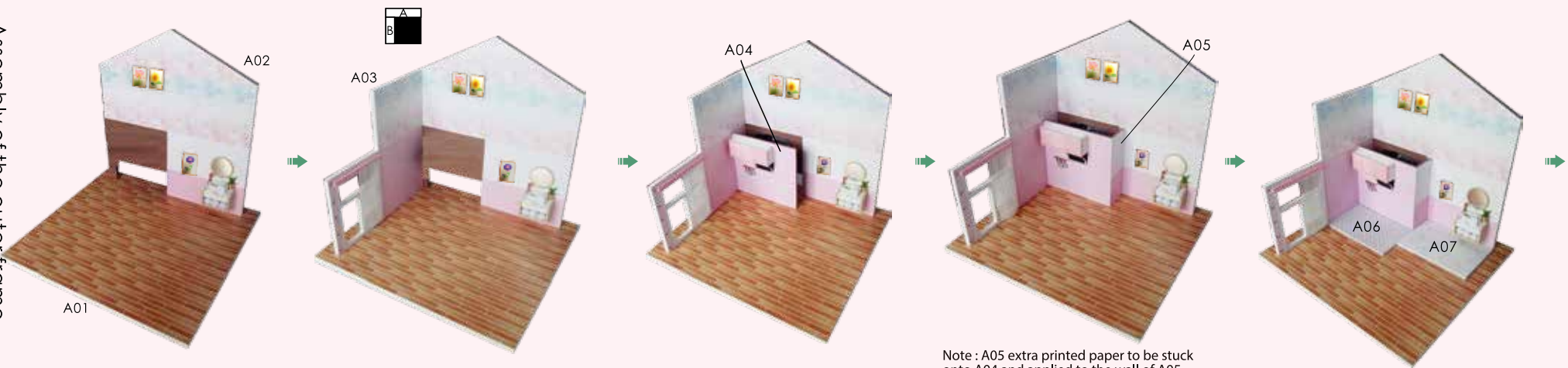

Note: A05 extra printed paper to be stuck onto A04 and applied to the wall of A05. Place on the corner as shown in the picture.

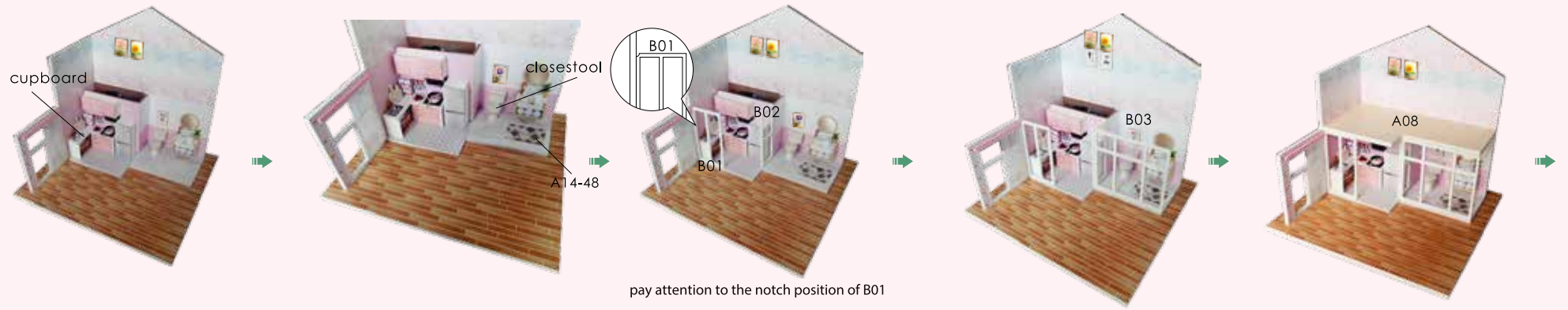

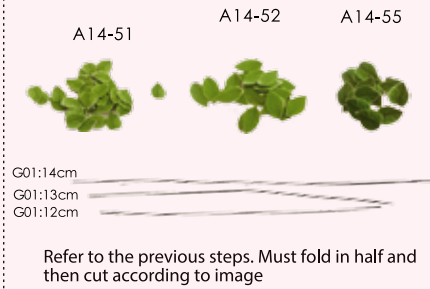

flower pot



Place the wires into the pot and bend as shown in the picture

stick the leaves to the iron wires randomly

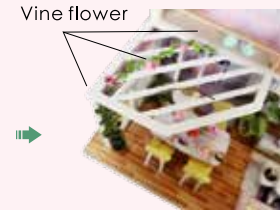

Vine flower

stick the vine flowers on iron wires as picture shown



Stick the vine flowers onto the wires as shown in the picture

Photo Gallery











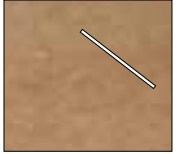
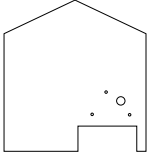
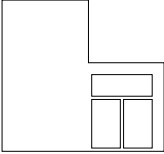



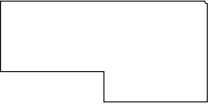

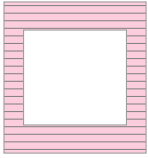

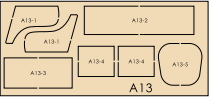
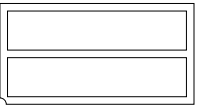
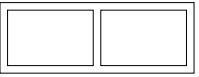
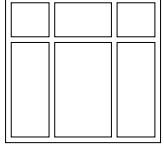
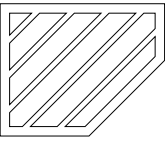
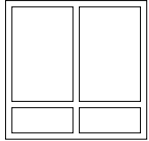
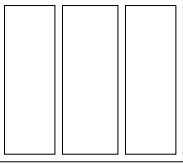





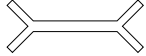

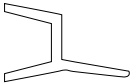
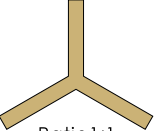
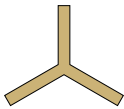

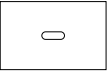
Attention: Please keep these instructions and refer to them after assembly.



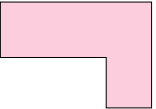



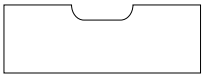



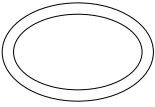













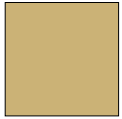
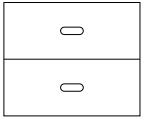



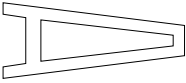







Tiny Terrace

Flower House Materials List 43160884



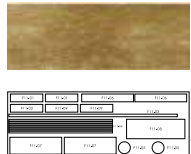

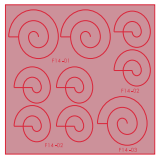



















(1/3)

<p>Materials Bag A</p>	 <p>Ratio1:9 A01 MDF(white edge) 200*180*5 (1piece)</p>	 <p>Ratio1:9 A02 MDF(white) 180*169*5 (1piece)</p>	 <p>Ratio1:7 A03 MDF(white) 150*140*5 (1piece)</p>	 <p>Ratio1:4 A04 MDF(wood color) 82*80*3 (1piece)</p>	 <p>Ratio1:4 A05 MDF(wood color) 80*25*3 (1piece)</p>	 <p>Ratio1:4 A06 MDF(wood color) 82*52*3 (1piece)</p>	 <p>Ratio1:4 A07 MDF(wood color) 82*56*3 (1piece)</p>
 <p>Ratio1:6 A08 MDF(white) 164*80*5 (1piece)</p>	 <p>Ratio1:5 A09 MDF(pink) 100*94*5 (1piece)</p>	 <p>Ratio1:5 A10 MDF(pink) 100*94*5 (1piece)</p>	 <p>Ratio1:3 A11 Wooden block (wood color) 100*25*1.5 (1piece)</p>	 <p>Ratio1:6 A12 Wooden block (wood color) 180*135*2 (1piece)</p>	 <p>Ratio1:4 A13 Wooden block (wood color) 110*50*3 (1piece)</p>		
<p>Materials Bag B</p>	 <p>Ratio1:3 B01 wood grain(white) 77*40*3 (1piece)</p>	 <p>Ratio1:3 B02 wood grain(white) 77*28*3 (1piece)</p>	 <p>Ratio1:4 B03 wood grain(white) 77*82*3 (1piece)</p>	 <p>Ratio1:4 B04 wood grain(white) 87*70*3 (1piece)</p>	 <p>Ratio1:3 B05 wood grain(white) 56*55*3 (1piece)</p>	 <p>Ratio1:3 B06 wood grain(white) 74*65*2 (1piece)</p>	 <p>Ratio1:1 B07 wood(light yellow) 24*10*2 (7pieces)</p>
 <p>Ratio1:4 B08 wood grain(white) 109*12*2 (2pieces)</p>	 <p>Ratio1:3 B09 wood grain (light yellow) 82*15*3 (1piece)</p>	 <p>Ratio1:4 B10 wood grain (light yellow) 114*11*3 (1piece)</p>	 <p>Ratio1:2 B11 wood(pink) 64*4*2 (1piece)</p>	<p>Materials Bag C</p>	 <p>Ratio1:2 C01 wood grain(white) 36*14*2 (1piece)</p>	 <p>Ratio1:1 C02 wood grain(white) 25*5*2 (4pieces)</p>	
 <p>Ratio1:2 C03 wood grain(white) 33*21*2 (8pieces)</p>	 <p>Ratio1:1 C04 wood grain (light apricot) 20*17*2 (1piece)</p>	 <p>Ratio1:1 C05 wood grain (light apricot) 16*13*2 (1piece)</p>	 <p>Ratio1:1 C06 wood grain (light apricot) 6*3*1.5 (2pieces)</p>	 <p>Ratio1:1 C07 wood(light apricot) 12*9*2 (2pieces)</p>	 <p>Ratio1:1 C08 wood grain(white) 14*9*2 (2pieces)</p>	 <p>Ratio1:1 C09 wood(light apricot) 9*9*2 (2pieces)</p>	 <p>Ratio1:2 C10 wood(light apricot) 60*12*2 (1piece)</p>
 <p>Ratio1:2 C11 wood grain (white) 56*3*2 (2pieces)</p>	 <p>Ratio1:3 C12 wood grain(pink) 60*42*2 (1piece)</p>	<p>Materials Bag D</p>	 <p>Ratio1:2 D01 wood grain (light apricot) 24*24*2 (1piece)</p>	 <p>Ratio1:1 D02 wood(light apricot) 30*15*2 (1piece)</p>	 <p>Ratio1:1 D03 wood(light apricot) 18*15*2 (2pieces)</p>	 <p>Ratio1:1 D04 wood grain (white) 26*9*2 (1piece)</p>	

Flower House Materials List 43160884

 <p>Ratio1:1 D05 wood grain(white) 20*13*4 (1piece)</p>	 <p>Ratio1:1 D06 wood(white) 25*18*2 (2pieces)</p>	 <p>Ratio1:1 D07 wood grain(black) 13*13*1.5 (1piece)</p>	 <p>Ratio1:1 D08 wood grain(light gray) 11*4*1.5 (1piece)</p>	 <p>Ratio1:1 D09 wood grain(black) 15*11*2 (2pieces)</p>	 <p>Ratio1:1 D10 wood(white) 20*10*2 (2pieces)</p>	 <p>Ratio1:1 D11 wood(white) 22*14*2 (1piece)</p>	 <p>Ratio1:1 D12 wood(white) 18*14*2 (1piece)</p>
 <p>Ratio1:1 D13 wood grain(white) 14*9*1.5 (2pieces)</p>	 <p>Ratio1:2 D14 wood(white) 46*10*2 (2pieces)</p>	 <p>Ratio1:2 D15 wood(white) 48*14*2 (2pieces)</p>	 <p>Ratio1:2 D16 wood grain(pink) 46*32*2 (1piece)</p>	 <p>Ratio1:2 D17 wood(black) 45*20*1.5 (1piece)</p>	 <p>Ratio1:3 D18 wood grain(grey blue) 60*46*9 (1piece)</p>		
<p>Materials Bag E</p>	 <p>Ratio1:1 E01 wood(light apricot) 22*15*2 (2pieces)</p>	 <p>Ratio1:1 E02 wood(light apricot) 15*15*2 (2pieces)</p>	 <p>Ratio1:1 E03 wood grain(white) 18*15*2 (1piece)</p>	 <p>Ratio1:1 E04 wood grain(white) 20*3*2 (2pieces)</p>	 <p>Ratio1:1 E05 wood grain(light blue) 10*10*4 (1piece)</p>	 <p>Ratio1:1 E06 wood grain (wood color) 12*9*5 (1piece)</p>	 <p>Ratio1:1 E07 wood grain (light apricot) 14*14*2 (1piece)</p>
 <p>Ratio1:1 E08 wood grain(white) 24*10*2 (4pieces)</p>	 <p>Ratio1:1 E09 wood(white) 12*8*2 (2pieces)</p>	 <p>Ratio1:1 E10 wood(white) 16*7*1.5 (1piece)</p>	 <p>Ratio1:1 E11 wood grain(light gray) 11*9*4 (1piece)</p>	 <p>Ratio1:1 E12 wood(light gray) 24*16*2 (1piece)</p>	<p>Materials Bag F</p>	 <p>Ratio1:1 F01 suede cloth (yellow) 110*160 (1piece)</p>	
 <p>Ratio1:1 F02 suede cloth (pink) 120*180 (1piece)</p>	 <p>Ratio1:1 F03 burlap(white) 60*90 (1piece)</p>	 <p>Ratio1:1 F04 burlap(pink) 80*70 (1piece)</p>	 <p>Ratio1:1 F05 cloth(yellow) 50*60 (1piece)</p>	 <p>Ratio1:1 F06 cloth(light green) 50*140 (1piece)</p>	 <p>Ratio1:1 F07 non-woven fabric (white) 110*110 (1piece)</p>	 <p>Ratio1:1 F08 mesh(white) 30*90 (1piece)</p>	 <p>Ratio1:1 F09 pleated fabric (white) 70*80 (1piece)</p>
 <p>Ratio1:1 F10 cardboard(white) 60*110 (1sheet)</p>	<p>Front view: Back view:</p>  <p>Ratio1:1 F11 dumb gold paper (gold) 50*140 (1sheet)</p>	<p>Front view: Back view:</p>  <p>Ratio1:1 F12 tin foil (silver) 30*40 (1sheet)</p>	 <p>Ratio1:1 F13 artificial mirror (silver) 50*50 (1sheet)</p>	 <p>Ratio1:1 F14 paper(pink) 70*70 (1sheet)</p>	 <p>Ratio1:1 F15 paper(yellow) 30*30 (1sheet)</p>	 <p>Ratio1:1 F16 paper(red) 30*30 (1sheet)</p>	

Flower House Materials List 43160884

<p>Materials Bag G</p>	 <p>G01 fine wire (green) 1500 (1piece)</p>	 <p>G02 fine wire (gold) 100 (1piece)</p>	 <p>G03 wire (gold) 60 (1piece)</p>	 <p>G04 fine wire (black) 60 (1piece)</p>	 <p>G05 toothpicks (wood color) (5pieces)</p>	 <p>G06 bead chain (gold) 100 (1piece)</p>	 <p>G07 Toilet Suite (white) (1 piece)</p>
 <p>G08 artificial leaf (green) (1piece)</p>	 <p>G09 artificial leaf (green) (1piece)</p>	 <p>G10 cotton (white) (Appropriate amount)</p>	 <p>G11 hose (transparent) 20 (1piece)</p>	<p>Materials Bag H</p>	 <p>H01 big round plastic bead (white) (2pieces)</p>	 <p>H02 round plastic bead (white) (3pieces)</p>	 <p>H03 mushroom iron bead (gold) (2pieces)</p>
 <p>H04 iron bead (gold) (7pieces)</p>	 <p>H05 small wooden beads (red) (3pieces)</p>	 <p>H06 soft clay cake (pink) 10 (1 strip)</p>	 <p>H07 semi-circular plastic bead (pink) (2pieces)</p>	 <p>H08 plastic bead (transparent) (1piece)</p>	 <p>H09 fork (golden) (4 pieces)</p>	 <p>H10 small plastic beads (white) (1piece)</p>	 <p>H11 vase bead (gold) (1piece)</p>
 <p>H12 letter beads (color) (3pieces)</p>	 <p>H13 baby elephant (white) (1piece)</p>						