INSTRUCTIONS

Mode d'emploi • Gebrauchshinweise • Instrucciones de uso • Istruzioni per l'utilizzo • Gebruiksaanwijzingen • instruções de utilização

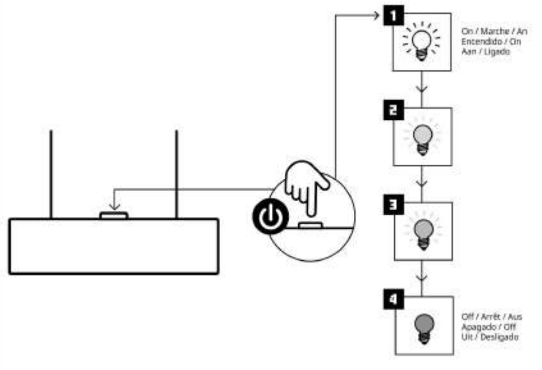

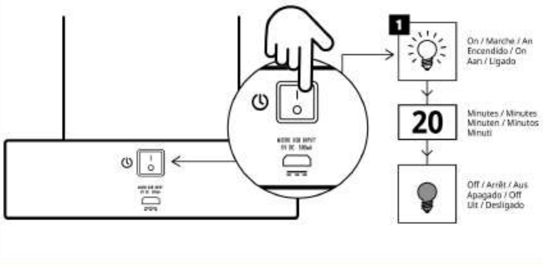

WARNINGS!

Avertissements! • Warnungen • Advertencias • Avvertenze • Waarschuwingen • Avisos

(GB) This product is not to be directly connected to the mains supply. This item can be used with a compatible mains powered transformer. This must be a short-circuit proof safety isolating transformer according to IEC 61558-2-6 or a toys transformer according to IEC 61558-2-7. The light can be powered by batteries or by micro USB. When the micro USB cable is connected to the base the batteries will be bypassed. LEDs are not replaceable. The crossed out wheelie-bin symbol on this product is to remind you that waste electrical and electronic products, batteries and accumulators should not be disposed of with household waste. If you are unable to re-use or recycle your article it should be disposed of at a civic amenity site/local authority recycling facilities. Use 3 x 1.5 V type AA batteries. Take care to fit batteries observing the plus & minus markings. Replace all used batteries at the same time. Do not mix used and new batteries, rechargeable, different types (alkaline or carbon zinc), or different brands of batteries. Only use batteries of the same type. Non-rechargeable batteries are not to be recharged. Rechargeable batteries are to be removed from the product before being charged. Rechargeable batteries are only to be charged under adult supervision. The supply terminals are not to be short-circuited. Exhausted batteries are to be removed immediately. To insert / replace batteries: Unscrew battery cover and insert batteries, observing polarity guide. Ensure battery cover is securely screwed in place before use. Packaging (and instructions if included) must be kept since they contain important information.

(FR) [illegible]

(DE) [illegible]

(ES) [illegible]

(IT) [illegible]

(NL) [illegible]

(PT) [illegible]

WARNING: Changes or modifications to this unit not expressly approved by the party responsible for compliance could void the user's authority to operate the equipment.

NOTE: This equipment has been tested and found to comply with the limits for a Class B digital device, pursuant to Part 15 of the FCC Rules. These limits are designed to provide reasonable protection against harmful interference in a residential installation. This equipment generates, uses and can radiate radio frequency energy and, if not installed and used in accordance with the instructions, may cause harmful interference to radio communications.

However, there is no guarantee that interference will not occur in a particular installation. If this equipment does cause harmful interference to radio or television reception, which can be determined by turning the equipment off and on, the user is encouraged to try to correct the interference by one or more of the following measures:

- Reorient or relocate the receiving antenna.
- Increase the separation between the equipment and receiver.
- Connect the equipment into an outlet on a circuit different from that to which the receiver is connected.
- Consult the dealer or an experienced radio/ TV technician for help.

Micro USB Input 5V DC 500mA
USB cable not included
Requires 3 x 1.5V AA batteries

MADE IN CHINA

FOR AU / NZ: IMPORTED FOR KMART STORES IN AUSTRALIA AND NEW ZEALAND.

43-183-449 25/22

DESIGNED IN THE UK.

PALADONE®

TEL: +44 (0)1273 230037

WORKING TITLE: ICON LAMP - INSTRUCTIONS

DATE OF CREATION: 28/01/21

THIS IMAGE REMAINS THE INTELLECTUAL COPYRIGHT OF PALADONE PRODUCTS LTD 2016

PANTONE REFERENCES / FINISHES:

BLACK

CUTTERGUIDE INFORMATION:

INDICATES CUT

CUTTERGUIDE INFORMATION:

148 MM (W) X 210 MM (H)